GOBIERNO PROVINCIAL DEL GUAYAS

Prefectura del Guayas | Dirección Provincial de Estudios y Fiscalización

OBRA: "ESTUDIO Y DISEÑO DEFINITIVO DE LA VIA SAN ANTONIO–SAN MIGUEL DE LOS CANTONES GUAYAQUIL Y PLAYAS DE LA PROVINCIA DEL GUAYAS" CONTRATO No. S–CON–61–2022–X–D

CONTENIDO: **PERFIL ESTRATIGRAFICO**
ABSCISA KM 2 +000 - 3+000

PREFECTA:		UBICACIÓN:
MSC. SUSANA GONZALEZ ADMINISTRACION 2019 – 2023		CANTÓN PLAYAS
ELABORADO: LUIS PATRICIO LUDEÑA ENCALADA Firmado por LUIS PATRICIO LUDEÑA ENCALADA Fecha: 2022-04-26T12:04:36.077Z06:00:00 ING.PATRICIO LUDEÑA ENCALADA TECNICO EN GEOTECNIA	REVISADO: ING. ANA TORRES BERMEO SUPERVISORA DEL CONTRATO	APROBADO: JOSE BAUL CARRILLO TUTORA ING. JOSE CARRILLO TUTORA ADMINISTRADOR DEL CONTRATO
ESCALA: HORIZONTAL:1000 VERTICAL:5E	FECHA: DICIEMBRE/2022	LAMINA: 3/8

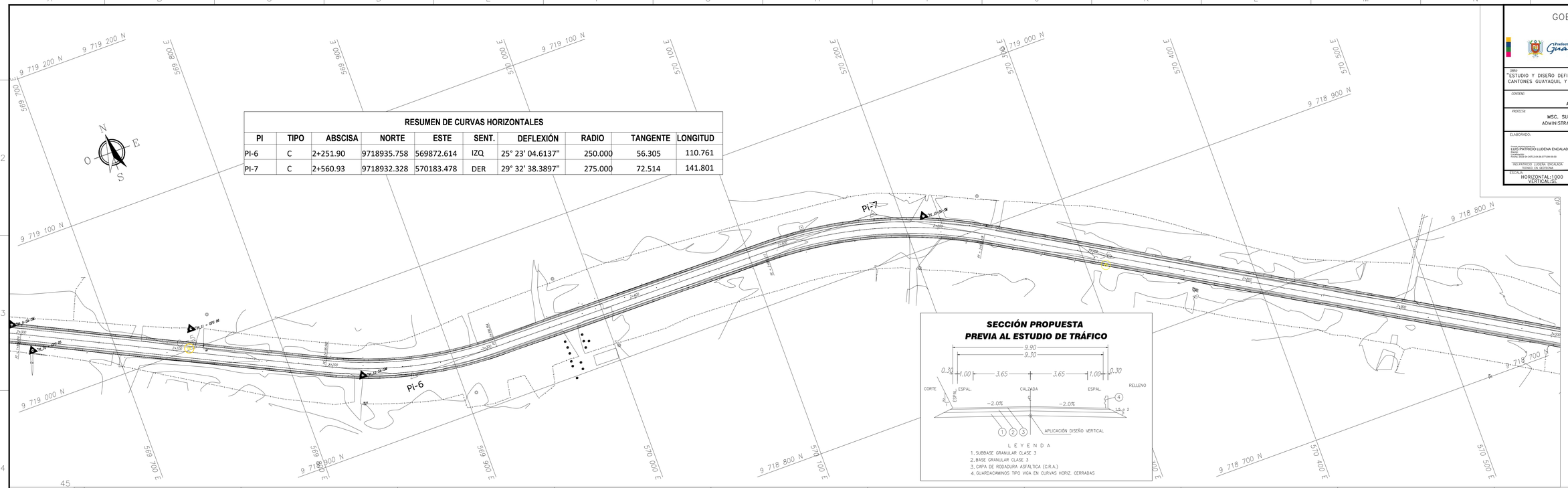

RESUMEN DE CURVAS HORIZONTALES

PI	TIPO	ABSCISA	NORTE	ESTE	SENT.	DEFLEXIÓN	RADIO	TANGENTE	LONGITUD
PI-6	C	2+251.90	9718935.758	569872.614	IZQ.	25° 23' 04.6137"	250.000	56.305	110.761
PI-7	C	2+560.93	9718932.328	570183.478	DER	29° 32' 38.3897"	275.000	72.514	141.801

SECCIÓN PROPUESTA PREVIA AL ESTUDIO DE TRÁFICO

L E Y E N D A
1. SUBBASE GRANULAR CLASE 3
2. BASE GRANULAR CLASE 3
3. CAPA DE RODADURA ASFÁLTICA (C.R.A.)
4. GUARDACAMINOS TIPO VIGA EN CURVAS HORIZ. CERRADAS

SIMBOLOGÍA

CURVA DE NIVEL MENOR
CURVA DE NIVEL MAYOR
EJE
LINEA DE FÁBRICA
CERRAMIENTO BLOQUE
CERRAMIENTO HORM.
CERRAMIENTO CAÑA.
VIA EXISTENTE
ANCHO DE VIA
CERCA ALAMBRE
QUEBRADA
POSTE LUZ
CANAL
CAJA REVISION
POZO
SUMIDERO
TIENDA
BL PERSONAL
BL FISCAL
JUNTO DE REFERENCIA
MURO
CAJA CARRILLO
CAJA MALLA
CAJA HORMIGON
CAJA CAÑA
CAJA MADERA
LETREROS
SEÑAL TRANSITO
ALCANTARILLA
MEDIDOR

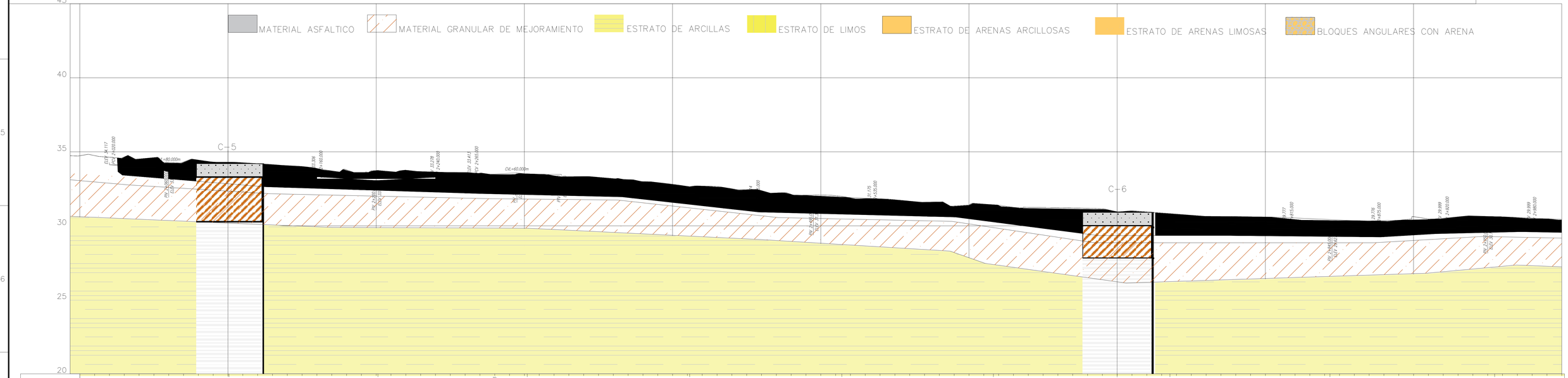

RELLENO		0.006
CORTE		
COTAS	TERRENO	34.132 34.143 34.131 34.117 34.031 34.067 34.054 34.015 34.516 34.657 34.645 33.962 33.907 34.278 33.371 33.851 34.312 33.793 34.446 33.653 33.734 34.313 33.579 33.674 34.399 33.625 33.613 34.867 33.655 33.551 34.205 33.653 33.490 34.140 33.650 33.429 34.070 33.642 33.368 34.014 33.646 33.306 33.877 33.571 33.252 33.701 33.449 33.213 33.779 33.566 33.188 33.607 33.420 33.177 33.724 33.557 33.160 33.663 33.482 33.198 33.781 33.562 33.231 33.670 33.439 33.278 33.638 33.358 33.332 33.655 33.273 33.386 33.597 33.211 33.437 33.560 33.123 33.463 33.658 33.468 33.463 33.518 33.083 33.435 33.518 33.112 33.380 33.492 33.088 33.297 33.385 33.088 33.190 33.322 33.132 33.080 33.332 33.252 32.970 33.379 33.309 32.860 33.192 33.132 32.750 33.121 33.271 32.640 32.991 33.351 32.530 32.926 33.396 32.420 32.812 32.392 32.310 32.667 32.357 32.200 32.689 32.490 32.090 32.658 32.568 31.980 32.510 32.530 31.869 32.449 32.580 31.760 32.387 32.657 31.658 32.224 32.566 31.563 32.117 32.555 31.475 32.070 32.394 31.396 32.078 32.683 31.321 32.032 32.710 31.258 31.888 31.628 31.200 31.824 31.624 31.150 31.825 31.675 31.100 31.766 31.667 31.050 31.670 31.620 31.000 31.583 31.584 30.950 31.600 31.650 30.900 31.342 31.442 30.850 31.409 31.559 30.800 31.457 31.687 30.750 31.375 31.625 30.700 31.245 31.545 30.650 31.243 31.592 30.600 31.237 31.637 30.551 31.223 31.672 30.501 31.206 31.706 30.451 31.186 31.735 30.401 31.149 31.748 30.351 30.939 31.588 30.301 31.016 31.716 30.251 30.946 31.695 30.201 30.871 31.670 30.151 30.794 31.643 30.101 30.717 31.616 30.051 30.644 31.592 30.001 30.638 31.636 29.952 30.611 31.679 29.902 30.614 31.712 29.852 30.596 31.744 29.802 30.554 31.722 29.754 30.428 31.674 29.721 30.378 31.657 29.704 30.366 31.662 29.704 30.348 31.645 29.720 30.330 31.630 29.753 30.337 31.574 29.800 30.312 31.512 29.850 30.276 31.526 29.900 30.220 31.721 29.949 30.463 31.574 29.999 30.484 31.485 30.040 30.596 31.556 30.065 30.657 31.592 30.073 30.634 31.561 30.085 30.669 31.545 30.040 30.543 31.503 29.999 30.485 31.486 29.949 30.462 31.513 29.900 30.399 31.499
	ABSCISAS	2+000.000 2+010.000 2+020.000 2+030.000 2+040.000 2+050.000 2+060.000 2+070.000 2+080.000 2+090.000 2+100.000 2+110.000 2+120.000 2+130.000 2+140.000 2+150.000 2+160.000 2+170.000 2+180.000 2+190.000 2+200.000 2+210.000 2+220.000 2+230.000 2+240.000 2+250.000 2+260.000 2+270.000 2+280.000 2+290.000 2+300.000 2+310.000 2+320.000 2+330.000 2+340.000 2+350.000 2+360.000 2+370.000 2+380.000 2+390.000 2+400.000 2+410.000 2+420.000 2+430.000 2+440.000 2+450.000 2+460.000 2+470.000 2+480.000 2+490.000 2+500.000 2+510.000 2+520.000 2+530.000 2+540.000 2+550.000 2+560.000 2+570.000 2+580.000 2+590.000 2+600.000 2+610.000 2+620.000 2+630.000 2+640.000 2+650.000 2+660.000 2+670.000 2+680.000 2+690.000 2+700.000 2+710.000 2+720.000 2+730.000 2+740.000 2+750.000 2+760.000 2+770.000 2+780.000 2+790.000 2+800.000 2+810.000 2+820.000 2+830.000 2+840.000 2+850.000 2+860.000 2+870.000 2+880.000 2+890.000 2+900.000 2+910.000 2+920.000 2+930.000 2+940.000 2+950.000 2+960.000 2+970.000 2+980.000 2+990.000 3+000.000

NOMBRE_ARCHIVO